

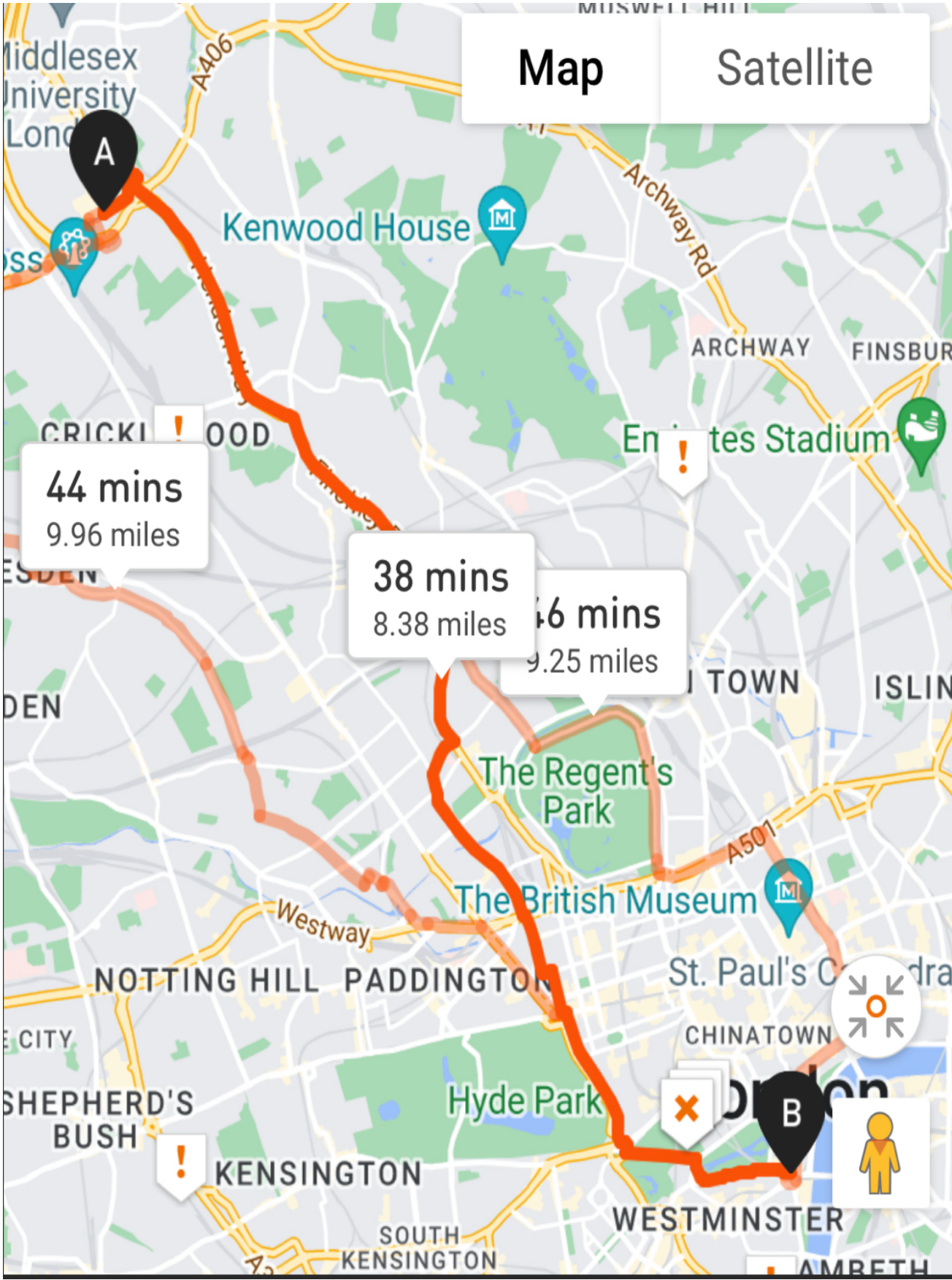

Operational Note

What	Van Rally and Drive-slow of Tradesmen and Women in their work vehicles
Where	Westminster (Parliament Square) London – see map below/attached for route
Driving Route	<p>Trades from the North of the UK are meeting at: 🚧 Meeting point 1 🚧 London Gateway Service Station M1 07:30am Departure from there 09:00am on the dot!!</p> <p>Trades from the East of the UK are meeting at: 🚧 Meeting point 2 🚧 Thurrock Service Station M25 07:30am Departure from there 09:00am on the dot!</p> <p>Trades from the South of the UK are meeting at: 🚧 Meeting point 3 🚧 Clacket Lane Service Station M25 07:30am Departure from there 08:30am on the dot!</p> <p>Trades from the West of the UK are meeting at: 🚧 Meeting point 4 🚧 Chievley Service Station M4 07:30am Departure from there 08:30am on the dot!</p> <p>🚧 FINAL MEETING POINT FOR ALL 🚧 Tesco Extra – 5-11 Marble Drive, London NW2 Departure: 11:00am on the dot!</p> <p>Vans will then depart and drive down to Parliament Square - 🚧SEE ROUTE PG.3*</p> <p>PLEASE FIND ROUTE OF DEMO 12:00 – 14:00 (PARLIAMENT SQUARE – PG.4)</p>
When	Van convoy rally: Leaving Tesco NW2 11:00am
For interviews with Trades and spokespeople	From 2pm Shoab Awan and other trades people will be available for interview opposite Parliament at George V monument (opposite houses of Parliament) off of St Margret Street.
Who Is Demonstrating	Trades people from across the UK
Context / background / the why	<p>We think car boot sales and markets are a major reason for tool theft from vans. Many tradespeople have their van broken into and have their tools stolen, which can deprive them of their livelihood. Replacing tools is not cheap, and we want the Government to take action to tackle tool theft. Completely ban the sale of used power tools at car boot sales and markets. By not doing so we believe the Government is allowing these tool thieves a platform to sell these tools for quick money. By not doing so we believe the Government is putting more pressure on the police department who receive calls all across the country about tool theft. Insurance companies are suffering because of this crime too. Trades people across the country are struggling to work and feed their families. This needs to end. We want there to be a £10,000 fine for selling used power tools at a car boot sale or market, and for organisers of car boot sales or markets where power tools are sold. Make it hard for these tool thieves.</p>
For further information please contact	Shoab Awan (Petition Leader) – Gas Engineer – 07841 135564 PB Plumber – Plumber - 07793 498989 Danny Madden – Builder – 07886 520601 Sam (Bald Builders) - Builder – 07883 438756 Lindsay Fowler – 07973 759351



Map

Satellite

A

Kenwood House

Archway Rd

ARCHWAY

FINSBUR

CRICKLEWOOD

Emirates Stadium

44 mins
9.96 miles

38 mins
8.38 miles

26 mins
9.25 miles

TOWN

ISLIN

The Regent's Park

The British Museum

A501

NOTTING HILL PADDINGTON

St. Paul's Cathedral



CHINATOWN

Hyde Park



London



SHEPHERD'S BUSH

KENSINGTON

WESTMINSTER

SOUTH KENSINGTON

AMBETH



Brent Cross, London, UK

Head **south-east** towards **Prince Charles Dr**
56 ft



Turn **left** onto **Prince Charles Dr**
0.3 mi



At the roundabout, take the **1st** exit onto **Haley Rd**
141 ft



Turn **right** onto **Renters Ave**
0.1 mi



Turn **left** to stay on **Renters Ave**
466 ft



Turn **left** onto **Hendon Way/A41**
Continue to follow A41
3.4 mi



Turn **right** onto **Adelaide Rd/A41**
413 ft



Turn **left** onto **Finchley Rd/A41**
0.5 mi



Turn **right** onto **Grove End Rd**
0.2 mi



Turn **left** onto **Grove End Rd/B507**
Continue to follow B507
1.0 mi



Continue onto **Seymour Pl**
Entering toll zone
0.3 mi



Turn **left** onto **George St**
322 ft



Turn **right** onto **Great Cumberland Pl**
Leaving toll zone
Entering toll zone in 0.1 mi at Seymour St/A5204



Turn **right** onto **Great Cumberland Pl**
Leaving toll zone
Entering toll zone in 0.1 mi at Seymour St/A5204
0.2 mi



Turn **left** onto **Marble Arch**
Leaving toll zone
262 ft



Continue onto **Park Ln/A4202**
0.8 mi



Turn **left** onto **Piccadilly**
151 ft



Slight **right** onto **Duke of Wellington Pl**
299 ft



Turn **left** onto **Constitution Hill**
Entering toll zone
0.4 mi



Continue onto **Spur Rd**
Leaving toll zone
0.1 mi



Continue straight to stay on **Spur Rd**
164 ft



Continue onto **Birdcage Walk**
0.4 mi



Continue onto **Great George St/A3214**
Entering toll zone
0.1 mi



Slight **left** onto **Great George St/Parliament Sq/
A302/A3212/A3214**
Leaving toll zone
49 ft



Parliament Sq, London SW1, UK

FINAL DEMONSTRATION ROUTE



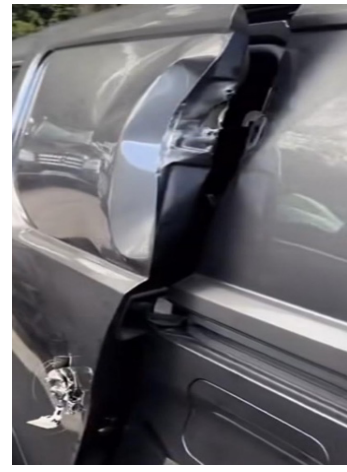
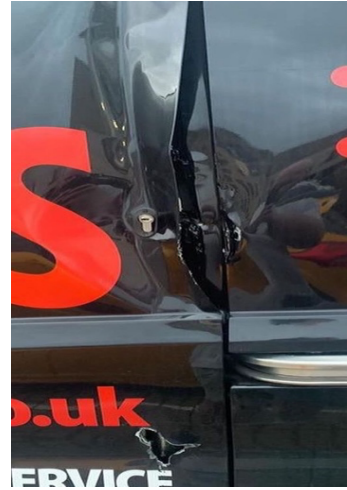



Ends

Contacts for further comment

Shoaib Awan – The Gas Expert Ltd - Founder of Trades United: 07841 135564 –

info@thegasexpert.com

Sam – Bald Builders: 07883 438756

Danny Madden - Madden Builders: 07886 520601

Peter Booth - PB Plumber: 07793 498889

Mark J Tiff - Trade Legends: 07796 901697

Lindsay Fowler: 07973 759351